

NOTICE!!

These documents have been scanned!

Do not place un-scanned documents beneath this notice!

Do not remove this notice from this file!

GPO Jacket No. 560-102
Print Order 61540
Rise Business Services, LLC
Job=AZ15 5/13/2019



Box Number= AZ15040



Claim Begin-End: AMC423090-AMC423091

1 Initial Receipt



AZ15040-17

AMC422569-AMC423150

United States Department of the Interior
Bureau of Land Management
 BUSINESS & SUPPORT SVCS DIV
 ONE N CENTRAL AVE SUITE 800
 PHOENIX, AZ 85004 -4427
 Phone: (602) 417-9200

Receipt

No: 3373828

Transaction #: 3472026	
Date of Transaction: 08/21/2015	
CUSTOMER:	
SUE G POWERS 1012 E 13800 SOUTH DRAPER, UT 84020 US	

LINE #	QTY	DESCRIPTION	REMARKS	UNIT PRICE	TOTAL
1	1.00	LOCATABLE MINERALS / MINING CLAIMS- NOT NEW-UNADJUD, ONE AUTH NO. ONLY / MINING CLAIM MONEY RECEIVED CASES: AMC423091 /\$310.00		- n/a -	310.00
TOTAL:					\$310.00

PAYMENT INFORMATION			
NOTE: Items will appear on credit card statement as "BLM O Mining Claim".			
1	AMOUNT:	310.00	POSTMARKED: N/A
	TYPE:	CREDIT CARD	RECEIVED: 08/21/2015
	NAME:	SUE G POWERS 1012 E 13800 SOUTH DRAPER UT 84020 US	
	CARD NO:	XXXXXXXXXXXX8710	AUTH CODE: 00501Z
	NAME ON CARD:	SUE G POWERS	
	EXPIRES:	06/2016	
	SIGNATURE:		

REMARKS

This receipt was generated by the automated BLM Collections and Billing System and is a paper representation of a portion of the official electronic record contained therein.

United States Department of the Interior
Bureau of Land Management
 LANDS/RECREATION & PLANNING
 ONE N CENTRAL AVE
 PHOENIX, AZ 85004 -2203
 Phone: 602-417-9200

Receipt

No: 2791653

Transaction #: 2876387		ENTERED INTO COMPUTER
Date of Transaction: 05/13/2013		
CUSTOMER:		JUN 14 2013 <i>ls</i>
GRE INC 2091 MURRAY HOLLADAY RD STE 22 SALT LAKE CITY, UT 84117-5174 US		

LINE #	QTY	DESCRIPTION	REMARKS	UNIT PRICE	TOTAL
1	2.00	LOCATABLE MINERALS / MINING CLAIMS-NEW, UNADJUD, ONE OR MORE AUTH NOS / NEW MINING CLAIM LOCATION FEE \$34 CASES: AMC423090/\$34.00, AMC423091/\$34.00		- n/a -	68.00
2	2.00	LOCATABLE MINERALS / MINING CLAIMS-NEW, UNADJUD, ONE OR MORE AUTH NOS / NEW MINING CLAIM PROCESSING FEE \$15 CASES: AMC423090/\$15.00, AMC423091/\$15.00		- n/a -	30.00
3	2.00	LOCATABLE MINERALS / MINING CLAIMS-NEW, UNADJUD, ONE OR MORE AUTH NOS / NEW MINING CLAIM MAINT FEE \$140 CASES: AMC423090/\$140.00, AMC423091/\$140.00		- n/a -	280.00
TOTAL:					\$378.00

PAYMENT INFORMATION			
NOTE: Items will appear on credit card statement as "Bureau of Land Mgmt CO".			
1	AMOUNT:	378.00	POSTMARKED: N/A
	TYPE:	CREDIT CARD	RECEIVED: 05/13/2013
	NAME:	SHUMAN, JESSICA M 2091 MURRAY HOLLADAY RD STE 22 SALT LAKE CITY UT 84117-5174 US	
	CARD NO:	XXXXXXXXXXXX4136	AUTH CODE: 027690
	NAME ON CARD:	SHUMAN JESSICA M	
	EXPIRES:	07/2013	
	SIGNATURE:		

REMARKS

This receipt was generated by the automated BLM Collections and Billing System and is a paper representation of a portion of the official electronic record contained therein.

NOTICE!!

These documents have been scanned!

Do not place un-scanned documents beneath this notice!

Do not remove this notice from this file!

GPO Jacket No. 560-102
Print Order 61540
Rise Business Services, LLC
Job=AZ15 5/13/2019



Box Number= AZ15040



Claim Begin-End: AMC423090-AMC423091

2 Correspondence



AZ15040-17

AMC422569-AMC423150

SENDER: COMPLETE THIS SECTION

- Complete items 1, 2, and 3.
- Print your name and address on the reverse so that we can return the card to you.
- Attach this card to the back of the mailpiece, or on the front if space permits.

1. Article Addressed to:

JAMES BOTTOMS
 43318 SUNNYPPOINT DR
 STERLING HEIGHTS MI 48313-2157
 920/RE/AMC423090



9590 9402 1933 6123 0011 88

2. Article Number (Transfer from service label)

7016 2070 0000 4805 5386

COMPLETE THIS SECTION ON DELIVERY

A. Signature

X

Jacob Bottoms

 Agent Addressee

B. Received by (Printed Name)

C. Date of Delivery

11/18/16

- D. Is delivery address different from item 1? Yes
 If YES, enter delivery address below: No

3. Service Type

- Adult Signature
- Adult Signature Restricted Delivery
- Certified Mail®
- Certified Mail Restricted Delivery
- Collect on Delivery
- Collect on Delivery Restricted Delivery
- Insured Mail
- Registered Mail Restricted Delivery

- Priority Mail Express®
- Registered Mail™
- Registered Mail Restricted Delivery
- Return Receipt for Merchandise
- Signature Confirmation™
- Signature Confirmation Restricted Delivery

USPS TRACKING #



First-Class Mail
Postage & Fees Paid
USPS
Permit No. G-10

9590 9402 1933 6123 0011 88

United States
Postal Service

• Sender: Please print your name, address, and ZIP+4® in this box •

PHOENIX, ARIZONA
2016 NOV 21 10 57 AM
BLM AZ
RECEIVED
UNITED STATES
DEPARTMENT OF THE INTERIOR
Bureau of Land Management
Arizona State Office
One N. Central Avenue, Suite 800
Phoenix, AZ 85004-4427





United States Department of the Interior



BUREAU OF LAND MANAGEMENT

Arizona State Office

One North Central Avenue, Suite 800

Phoenix, Arizona 85004-4427

www.blm.gov/az/

NOV 14 2016

In Reply Refer To:

3800 (9200) RE

AMC423090

CERTIFIED MAIL - RETURN RECEIPT REQUESTED No. 7016 2070 0000 4805 5386

DECISION

JAMES BOTTOMS : This decision affects those claims shown
43318 SUNNYPOINT DR : in the block below.
STERLING HEIGHTS, MI 48313-2157 :

AMC423090

FADED HOPE

MINING CLAIMS DECLARED FORFEIT

The mining claims listed above have been declared forfeit as of September 1, 2016, for failure to timely file the required maintenance fee payment or small miner's maintenance fee waiver (waiver).

Claimants are required to pay an annual non-refundable maintenance fee of \$155 per 20 acres or portion thereof, or submit a waiver, on or before September 1 of each year. These requirements were established by 30 U.S.C. 28f-1, as amended, and 43 CFR 3834 and 3835.

Our records do not show receipt of a maintenance fee payment or small miner waiver filed on or before the due date. Therefore, the claims listed above are forfeit.

Reclamation Requirements

This decision does not relieve you of the liability for reclamation of all areas disturbed by your activities on lands covered by the subject mining claim(s) and/or site(s). After you complete the reclamation, you must notify the authorized officer of the appropriate surface managing agency so that the authorized officer may conduct a final site inspection and determine whether you may be released from liability. If you fail to reclaim the land to the satisfaction of the authorized officer, the surface management agency may cite you for noncompliance under its surface management regulations. For land administered by the Bureau of Land Management (BLM), if you fail to

reclaim the land to the satisfaction of the authorized officer as required in 43 CFR Subpart 3809, BLM will issue an order of noncompliance under 43 CFR 3809.601(a). If you fail to comply with the non-compliance order, BLM may take further action under 43 CFR 3809.604. Failure to conduct reclamation is a prohibited act that may subject you to criminal penalties. See 43 CFR 3809.605(h) and 43 CFR 3809.700.

Appeal Procedures

This decision may be appealed to the Interior Board of Land Appeals, Office of the Secretary, in accordance with the regulations contained in 43 CFR, Part 4, and the enclosed Form 1842-1. If an appeal is taken, your notice of appeal must be filed in this office (at the above address) within 30 days from receipt of this decision. The appellant has the burden of showing that the decision appealed from is in error.

If you wish to file a petition pursuant to regulation 43 CFR 4.21 (58 FR 4939, January 19, 1993) for a stay of the effectiveness of this decision during the time that your appeal is being reviewed by the Board, the petition for a stay must accompany your notice of appeal. A petition for a stay is required to show sufficient justification based on the standards listed below. Copies of the notice of appeal and petition for a stay **must** also be submitted to each party named in this decision and to the Interior Board of Land Appeals and to the appropriate Office of the Solicitor (see 43 CFR 4.413) at the same time the original documents are filed with this office. If you request a stay, you have the burden of proof to demonstrate that a stay should be granted.

Standards for Obtaining a Stay

Except as otherwise provided by law or other pertinent regulation, a petition for a stay of a decision pending appeal shall show sufficient justification based on the following standards:

- (1) The relative harm to the parties if the stay is granted or denied,
- (2) The likelihood of the appellant's success on the merits,
- (3) The likelihood of immediate and irreparable harm if the stay is not granted, and
- (4) Whether the public interest favors granting the stay.

Please include your AMC serial number(s) on all correspondence. If additional information is required, please call Rod Ebert at 602-417-9397.

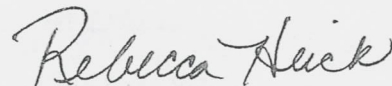

Rebecca Heick
Deputy State Director
Lands, Minerals, and Energy Division

Enclosure

NOTICE!!

These documents have been scanned!

Do not place un-scanned documents beneath this notice!

Do not remove this notice from this file!

GPO Jacket No. 560-102
Print Order 61540
Rise Business Services, LLC
Job=AZ15 5/13/2019



Box Number= AZ15040



Claim Begin-End: AMC423090-AMC423091

3 Transfers



AZ15040-17

AMC422569-AMC423150



GOLD RUSH
EXPEDITIONS

Amc 423090

When Recorded Mail To:
GRE Inc
2091 E Murray Holladay Road
Suite 22E
SLC, UT 84117

RECEIVED
BLM 17 STATE OFFICE
2013 AUG 19 PM 3:36
PHOENIX, ARIZONA

Quit Claim Deed

Quit Claim Deed Exempt Per ARS 11-1134 A6

THE GRANTOR(S): GRE, Inc., of the City of Salt Lake, County of Salt Lake, State of Utah, 84117

For and in consideration \$1,750.00 (One Thousand Fifty Dollars and Zero Cents), do CONVEY and QUIT CLAIM to:

THE GRANTEE(S):

- James W. Bottoms of 43318 Sunnypoint Drive, in the city Sterling Heights, county of MaComb, state of Michigan 48313, Phone: (586) 566- 3339

In the form of Sole Ownership, all interest in the following described Mining Claim Property(s) situated in the County of La Paz, in the State of Arizona, to wit:

- Fading Hope, AMC #423090 Located in sec. 27, Township 5N, Range 14W

Hereby releasing and waiving all rights under and by virtue of the Mining and Location laws of the State of Arizona.

Dated this 6th day of August, 2013

Signature(s) of Grantor(s):

Jess Shuman

Jessica M. Shuman (agent for GRE, Inc.)

Name & Address of Preparer: Jessica M. Shuman (for GRE, Inc.) –
2091 E. Murray Holladay Road #22E- SLC, Utah 84117

SIGNED

Signature of Claim owner

Jess Shuman

BY

Printed name of Claim owner

Jessica Shuman

STATE OF UTAH

COUNTY OF SALT LAKE

On the 6th day of August, 2013 Jessica M. Shuman did personally appear before me, the Undersigned notary public in and for the County of Salt Lake, in said State of Utah,

Who acknowledged to me that he/she signed it freely and voluntarily for the purposes therein mentioned?

Karly Faye Worwood
Notary Public of Salt Lake County, Utah



My commission expires on: 1-20-17

ENTERED
SEP 02 2013
BY: AT

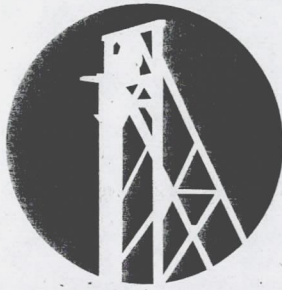

GOLD RUSH
EXPEDITIONS

8/6/2013

GRE, Inc.
2091 E. Murray Holladay Road
Suite #22E
SLC, UT 84117

Arizona BLM

Re: One Quit Claim(s)

Dear Arizona BLM Cashier,

Please find enclosed One Quit Claim(s) for filing. I understand there is a fee for recording each of these documents. I have enclosed a credit card slip with my credit card information for the fees. Please apply the appropriate amount owed for filing fees and send a receipt with the recorded documents.

I have also enclosed a postage paid envelope for the document(s) to be returned.

Thank you for your time and efforts.

Sincerely,

Karly Worwood
Internal Operations Specialist, GRE, Inc.
kworwood@goldrushexpeditions.com
www.goldrushexpeditions.com

RUSH

RECEIVED
BLM AZ STATE OFFICE
PHOENIX, ARIZONA
2013 AUG 19 PM 3:36

United States Department of the Interior
Bureau of Land Management
 LANDS/RECREATION & PLANNING
 ONE N CENTRAL AVE
 PHOENIX, AZ 85004 -2203
 Phone: 602-417-9200

Receipt

No: 2859574

Transaction #: 2945427	
Date of Transaction: 08/20/2013	
CUSTOMER:	
GRE INC 2091 MURRAY HOLLADAY RD STE 22 SALT LAKE CITY,UT 84117-5174 US	

LINE #	QTY	DESCRIPTION	REMARKS	UNIT PRICE	TOTAL
1	1.00	LOCATABLE MINERALS / MINING CLAIMS- NOT NEW-UNADJUD,ONE AUTH NO. ONLY / MINING CLAIM MONEY RECEIVED CASES: AMC423090/\$10.00	QCD - 1	- n/a -	10.00
TOTAL:					\$10.00

PAYMENT INFORMATION			
NOTE: Items will appear on credit card statement as "Bureau of Land Mgmt CO".			
1	AMOUNT:	10.00	POSTMARKED: N/A
	TYPE:	CREDIT CARD	RECEIVED: 08/19/2013
	NAME:	SHUMAN, COREY T 2091 MURRAY HOLLADAY RD STE 22 SALT LAKE CITY UT 84117-5174 US	
	CARD NO:	XXXXXXXXXXXX4131	AUTH CODE: 031066
	NAME ON CARD:	COREY T SHUMAN	
	EXPIRES:	04/2014	
	SIGNATURE:		

REMARKS

This receipt was generated by the automated BLM Collections and Billing System and is a paper representation of a portion of the official electronic record contained therein.



GOLD RUSH
EXPEDITIONS

Amc 423090

When Recorded Mail To:
GRE Inc
2091 E Murray Holladay Road
Suite 22E
SLC, UT 84117

RECEIVED
BLM AZ STATE OFFICE
PHOENIX, ARIZONA
2013 AUG -5 PM 3:22

Quit Claim Deed

Quit Claim Deed Exempt Per ARS 11-1134 A6

THE GRANTOR(S): GRE, Inc., of the City of Salt Lake, County of Salt Lake, State of Utah, 84117

For and in consideration \$1,750.00 (One Thousand Seven Hundred Fifty Dollars and Zero Cents), do CONVEY and QUIT CLAIM to:

THE GRANTEE(S):

- Just Power LLC of 1012 E 13800 S, in the city Draper, county of Salt Lake, state of Utah 84020, Phone: (801) 971- 9392

In the form of Sole Ownership, all interest in the following described Mining Claim Property(s) situated in the County of La Paz, in the State of Arizona, to wit:

- Shamrock, AMC #423091 Located in sec. 22, Township 4N, Range 16W

Hereby releasing and waiving all rights under and by virtue of the Mining and Location laws of the State of Arizona.

Dated this 1st day of AUGUST, 2013

Signature(s) of Grantor(s):

Jess Shuman

Jessica M. Shuman (agent for GRE, Inc.)

Name & Address of Preparer: Jessica M. Shuman (for GRE, Inc.) –
2091 E. Murray Holladay Road #22E- SLC, Utah 84117

SIGNED
Signature of Claim owner

Jess Shuman

BY
Printed name of Claim owner

Jessica Shuman

STATE OF UTAH
COUNTY OF SALT LAKE

On the 1st day of AUGUST, 2013 Jessica M. Shuman did personally appear before me, the Undersigned notary public in and for the County of Salt Lake, in said State of Utah, Who acknowledged to me that he/she signed it freely and voluntarily for the purposes therein mentioned?

Nichole Walker
Notary Public of Salt Lake County, Utah

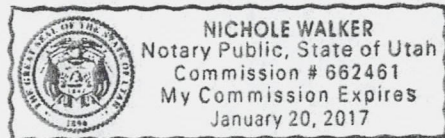

My commission expires on: 01/20/2017

ENTERED INTO COMPUTER

8/16/13 AT



8/2/2013

GOLD RUSH
EXPEDITIONS

GRE, Inc.
2091 E. Murray Holladay Road
Suite #22E
SLC, UT 84117

Arizona BLM

Re: One Quit Claim Deed(s)

Dear Arizona BLM Cashier,

Please find enclosed One Quit Claim Deed(s). I understand there is a fee for recording each of these documents. I have enclosed a credit card slip with my credit card information for the fees. Please apply the appropriate amount owed for filing fees and send a receipt with the recorded documents.

I have also enclosed a postage paid envelope for the document(s) to be returned.

Thank you for your time and efforts.

Sincerely,

Nichole Walker
Office Manager, GRE, Inc.
nwalker@goldrushexpeditions.com
www.goldrushexpeditions.com

RECEIVED
BLM AZ STATE OFFICE
PHOENIX, ARIZONA
2013 AUG -5 PM 3:27

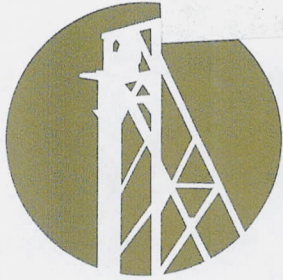

GOLD RUSH

EXPEDITIONS

2091 E. MURRAY HOLLADAY RD, STE. 22E

SALT LAKE CITY, UTAH 84117

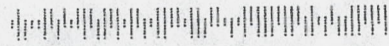

Arizona BLM
Attn: Cashier
One N. Central Ave., Ste. 800
Phoenix, AZ 85004

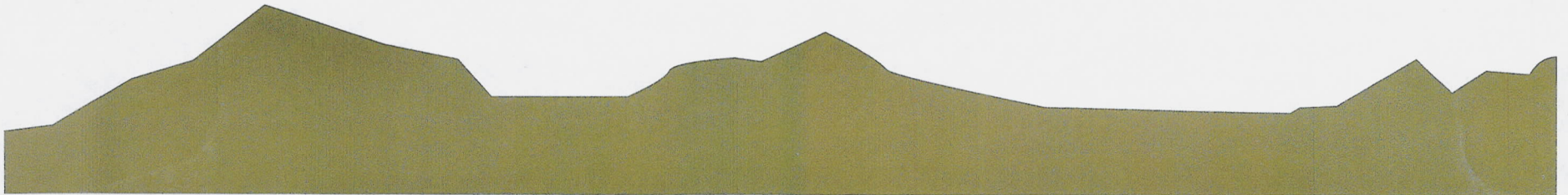

United States Department of the Interior
Bureau of Land Management
 LANDS/RECREATION & PLANNING
 ONE N CENTRAL AVE
 PHOENIX, AZ 85004 -2203
 Phone: 602-417-9200

Receipt

No: 2848395

Transaction #: 2934093	
Date of Transaction: 08/06/2013	
CUSTOMER:	
GRE INC 2091 MURRAY HOLLADAY RD STE 22 SALT LAKE CITY,UT 84117-5174 US	

LINE #	QTY	DESCRIPTION	REMARKS	UNIT PRICE	TOTAL
1	1.00	LOCATABLE MINERALS / MINING CLAIMS- NOT NEW-UNADJUD,ONE AUTH NO. ONLY / MINING CLAIM MONEY RECEIVED CASES: AMC423091/\$10.00	QCD - 1	- n/a -	10.00
TOTAL:					\$10.00

PAYMENT INFORMATION			
NOTE: Items will appear on credit card statement as "Bureau of Land Mgmt CO".			
1	AMOUNT:	10.00	POSTMARKED: N/A
	TYPE:	CREDIT CARD	RECEIVED: 08/06/2013
	NAME:	SHUMAN, COREY T 2091 MURRAY HOLLADAY RD STE 22 SALT LAKE CITY UT 84117-5174 US	
	CARD NO:	XXXXXXXXXXXX4131	AUTH CODE: 012854
	NAME ON CARD:	COREY T SHUMAN	
	EXPIRES:	04/2014	
	SIGNATURE:		

REMARKS

This receipt was generated by the automated BLM Collections and Billing System and is a paper representation of a portion of the official electronic record contained therein.

NOTICE!!

These documents have been scanned!

Do not place un-scanned documents beneath this notice!

Do not remove this notice from this file!

GPO Jacket No. 560-102
Print Order 61540
Rise Business Services, LLC
Job=AZ15 5/13/2019



Box Number= AZ15040



Claim Begin-End: AMC423090-AMC423091

4 Miscellaneous



AZ15040-17

AMC422569-AMC423150

**NO
DOCUMENTS
FOUND**

NO DOCUMENTS FOUND
NO DOCUMENTS FOUND

NOTICE!!

These documents have been scanned!

Do not place un-scanned documents beneath this notice!

Do not remove this notice from this file!

GPO Jacket No. 560-102
Print Order 61540
Rise Business Services, LLC
Job=AZ15 5/13/2019



Box Number= AZ15040



Claim Begin-End: AMC423090-AMC423091

5 Annual Filings



AZ15040-17

AMC422569-AMC423150

Run Date: 07/23/18

Run Time: 04:31 PM

**DEPARTMENT OF THE INTERIOR
BUREAU OF LAND MANAGEMENT
MINING CLAIMS**

MC Maintenance Fees Paid Through the BLM Pay Portal

CBS Receipt: 4201654

Printed For Lead File # AMC423090

Agency Tracking ID: 1530376384

Assessment Year: 2019

Number of BLM Serial Nr: 2

Paid On: 06/30/2018

Total Amount Paid: \$310.00

Claim Name	BLM Serial No	Lead File No	Amount Paid
DANIELS GOLD	AMC422952	AMC422952	\$155.00
SHAMROCK	AMC423091	AMC423090	\$155.00

United States Department of the Interior
Bureau of Land Management
 BUSINESS & SUPPORT SVCS DIV
 ONE N CENTRAL AVE SUITE 800
 PHOENIX, AZ 85004 -4427
 Phone: 602-417-9200

Receipt

No: 4201654

Transaction #: 4316555	
Date of Transaction: 06/30/2018	
CUSTOMER:	
JACK A POWERS 1012 EAST 13800 SOUTH DRAPER,UT 84020 US	

LINE #	QTY	DESCRIPTION	REMARKS	UNIT PRICE	TOTAL
1	1.00	LOCATABLE MINERALS / MINING CLAIMS- NOT NEW-UNADJUD,ONE AUTH NO. ONLY / MINING CLAIM MONEY RECEIVED CASES: AMC422952/\$310.00		- n/a -	310.00
TOTAL:					\$310.00

PAYMENT INFORMATION			
NOTE: Items will appear on credit card statement as "BLM O Mining Claim".			
1	AMOUNT:	310.00	POSTMARKED: N/A
	TYPE:	CREDIT CARD	RECEIVED: 06/30/2018
	NAME:	JACK A POWERS 1012 EAST 13800 SOUTH DRAPER UT 84020 US	
	CARD NO:	XXXXXXXXXXXX5451	AUTH CODE: 00131C
	NAME ON CARD:	JACK A POWERS	
	SIGNATURE:		

REMARKS

This receipt was generated by the automated BLM Collections and Billing System and is a paper representation of a portion of the official electronic record contained therein.

Run Date: 07/20/17

Run Time: 10:48 AM

**DEPARTMENT OF THE INTERIOR
BUREAU OF LAND MANAGEMENT
MINING CLAIMS**

MC Maintenance Fees Paid Through the BLM Pay Portal

CBS Receipt: 3833979

Printed For Lead File # AMC423090

Agency Tracking ID: 1494463020

Assessment Year: 2018

Number of BLM Serial Nr: 2

Paid On: 05/10/2017

Total Amount Paid: \$310.00

Claim Name	BLM Serial No	Lead File No	Amount Paid
DANIELS GOLD	AMC422952	AMC422952	\$155.00
SHAMROCK	AMC423091	AMC423090	\$155.00

United States Department of the Interior
Bureau of Land Management
 BUSINESS & SUPPORT SVCS DIV
 ONE N CENTRAL AVE SUITE 800
 PHOENIX, AZ 85004 -4427
 Phone: 602-417-9200

Receipt

No: 3833979

Transaction #: 3942277	
Date of Transaction: 05/10/2017	
CUSTOMER:	
JACK A POWERS 1012 E 13800 SOUTH DRAPER, UT 84020 US	

LINE #	QTY	DESCRIPTION	REMARKS	UNIT PRICE	TOTAL
1	1.00	LOCATABLE MINERALS / MINING CLAIMS- NOT NEW-UNADJUD, ONE AUTH NO. ONLY / MINING CLAIM MONEY RECEIVED CASES: AMC422952/\$310.00		- n/a -	310.00
TOTAL:					\$310.00

PAYMENT INFORMATION					
NOTE: Items will appear on credit card statement as "BLM O Mining Claim".					
1	AMOUNT:	310.00	POSTMARKED:	N/A	
	TYPE:	CREDIT CARD	RECEIVED:	05/10/2017	
	NAME:	JACK A POWERS 1012 E 13800 SOUTH DRAPER UT 84020 US			
	CARD NO:	XXXXXXXXXXXX3793	AUTH CODE:	07251Z	
	NAME ON CARD:	JACK A POWERS			
	EXPIRES:	04/2020			
	SIGNATURE:				

REMARKS

This receipt was generated by the automated BLM Collections and Billing System and is a paper representation of a portion of the official electronic record contained therein.

Run Date: 07/19/16

Run Time: 03:13 PM

**DEPARTMENT OF THE INTERIOR
BUREAU OF LAND MANAGEMENT
MINING CLAIMS**

MC Maintenance Fees Paid Through the BLM Pay Portal

CBS Receipt: 3591870

Printed For Lead File # **AMC423090**

Agency Tracking ID: 1466700008

Assessment Year: 2017

Number of BLM Serial Nr: 2

Paid On: 06/23/2016

Total Amount Paid: \$310.00

Claim Name	BLM Serial No	Lead File No	Amount Paid
DANIELS GOLD	AMC422952	AMC422952	\$155.00
SHAMROCK	AMC423091	AMC423090	\$155.00

United States Department of the Interior
Bureau of Land Management
 BUSINESS & SUPPORT SVCS DIV
 ONE N CENTRAL AVE SUITE 800
 PHOENIX, AZ 85004 -4427
 Phone: (602) 417-9200

Receipt

No: 3591870

Transaction #: 3695063	
Date of Transaction: 06/23/2016	
CUSTOMER:	
JACK A POWERS 1012 E 13800 S DRAPER,UT 84020 US	

LINE #	QTY	DESCRIPTION	REMARKS	UNIT PRICE	TOTAL
1	1.00	LOCATABLE MINERALS / MINING CLAIMS- NOT NEW-UNADJUD,ONE AUTH NO. ONLY / MINING CLAIM MONEY RECEIVED CASES: AMC422952/\$310.00		- n/a -	310.00
TOTAL:					\$310.00

PAYMENT INFORMATION			
NOTE: Items will appear on credit card statement as "BLM O Mining Claim".			
1	AMOUNT:	310.00	POSTMARKED: N/A
	TYPE:	CREDIT CARD	RECEIVED: 06/23/2016
	NAME:	JACK A POWERS 1012 E 13800 S DRAPER UT 84020 US	
	CARD NO:	XXXXXXXXXXXX3657	AUTH CODE: 03834B
	NAME ON CARD:	JACK A POWERS	
	EXPIRES:	05/2020	
	SIGNATURE:		

REMARKS

This receipt was generated by the automated BLM Collections and Billing System and is a paper representation of a portion of the official electronic record contained therein.

Run Date: 08/27/15

Run Time: 08:15 AM

**DEPARTMENT OF THE INTERIOR
BUREAU OF LAND MANAGEMENT
MINING CLAIMS**

MC Maintenance Fees Paid Through the BLM Pay Portal

CBS Receipt: 3373828

Printed For Lead File # AMC423090

Agency Tracking ID: 1440205990

Number of BLM Serial Nr: 2

Assessment Year: 2016

Total Amount Paid: \$310.00

Paid On: 08/21/2015

Claim Name	BLM Serial No	Lead File No	Amount Paid
DANIELS GOLD	AMC422952	AMC422952	\$155.00
SHAMROCK	AMC423091	AMC423090	\$155.00

United States Department of the Interior
Bureau of Land Management
 BUSINESS & SUPPORT SVCS DIV
 ONE N CENTRAL AVE SUITE 800
 PHOENIX, AZ 85004 -4427
 Phone: (602) 417-9200

Receipt

No: 3373822

Transaction #: 3472020	
Date of Transaction: 08/21/2015	
CUSTOMER:	
RICHARD PERRY 1816 POINSETTA BLVD MELBOURNE, FL 32901 US	

LINE #	QTY	DESCRIPTION	REMARKS	UNIT PRICE	TOTAL
1	1.00	LOCATABLE MINERALS / MINING CLAIMS- NOT NEW-UNADJUD, ONE AUTH NO. ONLY / MINING CLAIM MONEY RECEIVED CASES: AMC430385/\$155.00		- n/a -	155.00
TOTAL:					\$155.00

PAYMENT INFORMATION			
NOTE: Items will appear on credit card statement as "BLM O Mining Claim".			
1	AMOUNT:	155.00	POSTMARKED: N/A
	TYPE:	CREDIT CARD	RECEIVED: 08/21/2015
	NAME:	RICHARD PERRY 1816 POINSETTA BLVD MELBOURNE FL 32901 US	
	CARD NO:	XXXXXXXXXXXX5730	AUTH CODE: 301346
	NAME ON CARD:	RICHARD PERRY	
	EXPIRES:	09/2015	
	SIGNATURE:		

REMARKS

This receipt was generated by the automated BLM Collections and Billing System and is a paper representation of a portion of the official electronic record contained therein.

UNITED STATES
DEPARTMENT OF THE INTERIOR
BUREAU OF LAND MANAGEMENT

423090

CREDIT CARD PAYMENT
For Mining Claim Maintenance Fee

THIS IS A CHANGE OF ADDRESS

TELEPHONE SUBMISSION - ACCURACY OF THE BELOW INFORMATION IS THE RESPONSIBILITY OF THE CLAIMANT/OWNER

NAME JAMES W BOTTOMS
ADDRESS 43318 SUNNYPOINT
CITY STERLING HEIGHTS STATE MI ZIP 48313
PHONE # 580 - 566 3339

SEND RECEIPT TO Above address
 Other (Include Name and Mailing Address):

AMC NUMBER
AMC 423090

CLAIM/SITE NAME

1 # of Claim/Site
x 155.00 Each
\$ 155.00 Total Charged PER (INITIALS)

RECEIPT # 3369963

DATE STAMP

ENTERED
AUG 21 2015
BY: APR

RECEIVED
BLM AZ STATE OFFICE
2015 AUG 18 A 11:26
PHOENIX, ARIZONA

***** FOR OFFICIAL USE ONLY *****

DATE 8/18/15 INITIALS PER VERIFIED _____

United States Department of the Interior
Bureau of Land Management
 LANDS/RECREATION & PLANNING
 ONE N CENTRAL AVE
 PHOENIX, AZ 85004 -2203
 Phone: 602-417-9200

Receipt

No: 3369963

Transaction #: 3468118	
Date of Transaction: 08/18/2015	
CUSTOMER:	
JAMES W BOTTOMS 43318 SUNNYPOINT DR STERLING HEIGHTS, MI 48313-2157 US	

LINE #	QTY	DESCRIPTION	REMARKS	UNIT PRICE	TOTAL
1	1.00	LOCATABLE MINERALS / MINING CLAIMS-NOT NEW-UNADJUD, ONE AUTH NO. ONLY / MINING CLAIM MONEY RECEIVED CASES: AMC423090/\$155.00	2016 MAINT/1	- n/a -	155.00
TOTAL:					\$155.00

PAYMENT INFORMATION			
NOTE: Items will appear on credit card statement as "Bureau of Land Mgmt CO".			
1	AMOUNT:	155.00	POSTMARKED: N/A
	TYPE:	CREDIT CARD	RECEIVED: 08/18/2015
	NAME:	BOTTOMS, JAMES W 43318 SUNNYPOINT DR STERLING HEIGHTS MI 48313-2157 US	
	CARD NO:	XXXXXXXXXXXX7731	AUTH CODE: 01869R
	NAME ON CARD:	JAMES W BOTTOMS	
	EXPIRES:	03/2019	
	SIGNATURE:		

REMARKS

This receipt was generated by the automated BLM Collections and Billing System and is a paper representation of a portion of the official electronic record contained therein.

ENTERED
AUG 21 2015
 BY: *RW*

DEPARTMENT OF THE INTERIOR
BUREAU OF LAND MANAGEMENT

Amc 423090

**MAINTENANCE FEE PAYMENT FORM FOR
LODE CLAIMS, MILL SITES, AND TUNNEL SITES**

2014-02511

Remitter Name: Just Power LLC
Mailing Address: 1012 E 13800 S
City, State, Zip: Draper, UT 84020

Page 1 of 1
Requested By: Just Power Llc
SHELLY D BAKER, RECORDER
OFFICIAL RECORDS OF LA PAZ COUNTY, AZ
07-28-2014 03:55 PM Recording Fee \$15.00

Check here if this is a change of address.

FOR COUNTY RECORDER'S USE

No. of claims/sites 1
x ~~\$140~~ ¹³⁵ per claim/site
Total due BLM \$ 155 ⁰⁰/₁₀₀

- The maintenance fee may be paid by cash, check, money order, Bureau of Land Management (BLM) Declining Deposit Account, or credit card (VISA, American Express, Discover, or MasterCard). Payments must be remitted to the BLM State Office where your claim or site is recorded and received on or before September 1. If the payment is mailed, the envelope must be postmarked by a bona fide delivery service on or before September 1 and received at the proper BLM State Office within 15 calendar days after the due date. Payments may also be made by telephone using a credit card. A complete listing of BLM State Offices with their addresses and phone numbers can be found at <http://www.blm.gov>.
- The maintenance fee for the following claim(s)/site(s) applies to the assessment year 2015

CLAIM/SITE NAME	BLM SERIAL NO.
<u>Shamrock</u> <u># Amc 423091</u>	<u>AZLAP 021179</u> <u>PHOENIX, ARIZONA</u>
State of Utah } County of Salt Lake }	
On this <u>25</u> day of <u>July</u> , <u>14</u> , personally appeared before me <u>Jack Powers</u> , proved to me on the basis of satisfactory evidence to be the person whose name is subscribed on this instrument, and acknowledged that he/she executed the same.	
Notary Public My commission expires: <u>2/26/15</u> Residing at: <u>145 E 13800 S Draper UT 84020</u>	

RECEIVED
BLM AZ STATE OFFICE
2014 SEP -2 P 3:33

Use a separate sheet for additional claim/site names, serial numbers, and claimant names and addresses.

Jack Powers
(Continued on page 2)

RECEIPT # 3121748

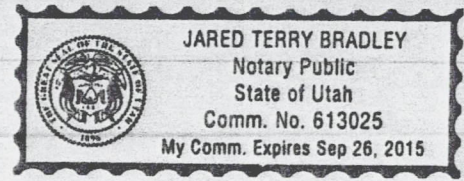

NOTICE OF INTENTION TO HOLD MINING CLAIMS/SITES

When Recorded Return Document to:

Just Power LLC
1012 E 13800 S
Draper, UT 84020

Check here if this is a change of address.

Telephone: 801-971-9392

E-mail Address: Just Power LLC@gmail.com

RECEIVED
 BLM AZ STATE OFFICE
 2014 SEP - 2 P 3:33
 PHOENIX, ARIZONA
 BLM
 Date
 Stamp

I (We) intend to hold the claims(s) and/or site(s) listed below for the calendar year 2015, and I (We) have filed or will file a Notice of Intent to Hold in the county where the claim (s) is located.

Reason for filing a Notice of Intent to Hold instead of an assessment work filing (check one):

- Maintenance fee was paid to maintain claim(s) during this assessment year.
 Mill or tunnel sites.
 Claim(s) was located during the current assessment year.
 BLM has deferred assessment work (attach copy of decision granting deferment, or pending petition for deferment including date petition was filed.)

Line No.	AMC NUMBER	CLAIM/SITE NAME	COUNTY RECORDER DATA (if available)	TWP	RNG	SEC
1	AZLAR 02169	Shamrock				
2						
3						
4						
5						
6						
7						
8						
9						
10						

State of Utah
 County of Salt Lake

On this 20 day of July 14 personally appeared before me Just Powers proved to me on the basis of satisfactory evidence to be the person whose name is subscribed on this instrument, and acknowledged that he/she executed the same.

[Signature]

Notary Public
 My commission expires: 9/26/15
 Residing at: 145 E 13800 S Draper UT 84020

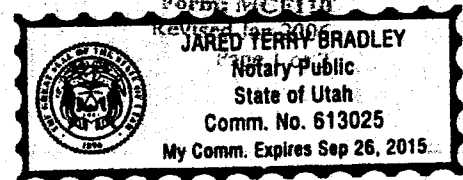

NOTICE OF INTENTION TO HOLD MINING CLAIMS/SITES

page 2

RECEIVED
 BLM AZ STATE OFFICE
 PHOENIX, ARIZONA
 2014 SEP - 2 P 3:33
 BLM
 Date
 Stamp

1. State of Arizona, County of La Paz

2. I (Name) Jack A. Powers

3. Reside at (Address) 1012 E 13800 South

City Draper County Salt Lake State Utah Zip 84020

being duly sworn, depose and say that I am a citizen of the United States, more than eighteen years of age, that all of the facts set forth in this notice, subject to the provisions and penalties of 18 U.S.C. 1001 pertaining to the filing of false, fictitious, or fraudulent statements with the United States, are true and correct according to the best of my knowledge, information and belief.

4. Owner's name and address (if not shown in items 1-3 above), Just Power LLC

1012 E 13800 South, Draper, UT 84020

5. Dated: 7-25-14 Signature: [Signature]

Bureau of Land Management
Arizona State Office
www.blm.gov

No. of Claims: _____ x \$10 = _____
 Check No: _____ Init. _____
 Receipt No.: _____
 For BLM Use Only

State of Utah }
County of Salt Lake }

On this 25 day of July, 14, personally appeared before me Jack Powers, proved to me on the basis of satisfactory evidence to be the person whose name is subscribed on this instrument, and acknowledged that he/she executed the same.

Notary Public
My commission expires: 9/26/15
Residing at: 141 E 13800 S Draper UT 84020

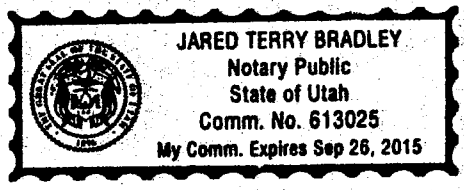

GEO STATE: AZ

CLAIM NAME/NUMBER INDEX (ALPHA ORDER)

Case Disp Txt = ACTIVE

<u>Claim Name/Number</u>	<u>Ser No</u>	<u>Claimant(s)</u>	<u>LEGAL DESC</u>					<u>CTY</u>	<u>LOC DATE</u>	<u>CASE CLOSED</u>
			<u>MER</u>	<u>TWN</u>	<u>RNG</u>	<u>SEC</u>	<u>Subdv</u>			
SHAMROCK →	AMC423091	→ JUST POWER LLC	14	0040N	0160W	022	NE	AZ012	03/07/2013	
SHAMROCK	AMC48145	FREEPORT-MCMORAN MIAMI INC	14	0040S	0160E	030	NW	AZ007	04/01/1907	
SHAMROCK	AMC48145	FREEPORT-MCMORAN MIAMI INC	14	0040S	0150E	025	NE	AZ007	04/01/1907	

* DISCLOSURE * ALL INFORMATION RECEIVED IN THIS OFFICE MAY NOT YET BE LISTED ON THIS REPORT. NAMES AND ADDRESSES ARE ENTERED AS THEY APPEAR ON THE LOCATION NOTICE OR ARE ABBREVIATED TO FIT LIMITED SPACE. THEREFORE THEY MAY NOT APPEAR IN THE EXPECTED SEQUENCE. A BLANK LATEST ASSESSMENT YEAR IN THIS REPORT DOES NOT CONSTITUTE AN ABANDONED CLAIM.

Just Power LLC
1012 E 13800 S
Draper, UT 84020
801-971-9392

SALT LAKE CITY UT 840

29 AUG 2014 PM 2 L

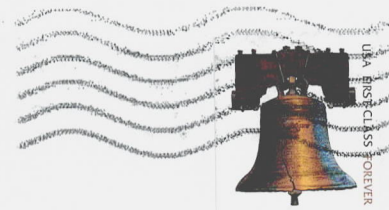

2014 SEP -2 P 3: 33

PHOENIX, ARIZONA

Arizona BLM
ATTN: Cashier

One N. Central Ave. Ste 800

Phoenix, AZ.

85004

85004442700



United States Department of the Interior
Bureau of Land Management
 LANDS/RECREATION & PLANNING
 ONE N CENTRAL AVE
 PHOENIX, AZ 85004 -2203
 Phone: 602-417-9200

Receipt

No: 3121748

Transaction #: 3213604	
Date of Transaction: 09/03/2014	
CUSTOMER:	
JUST POWER LLC 1012 E 13800 S DRAPER, UT 84020-9071 US	

LINE #	QTY	DESCRIPTION	REMARKS	UNIT PRICE	TOTAL
1	1.00	LOCATABLE MINERALS / MINING CLAIMS-NOT NEW-UNADJUD, ONE AUTH NO. ONLY / MINING CLAIM MONEY RECEIVED CASES: AMC423091/\$155.00	MAINT FEE PYMNT (1) 2015 NOI (1) 2014	- n/a -	155.00
TOTAL:					\$155.00

PAYMENT INFORMATION					
1	AMOUNT:	155.00	POSTMARKED:	08/29/2014	
	TYPE:	CHECK	RECEIVED:	09/02/2014	
	CHECK NO:	2064			
	NAME:	JUST POWER LLC 1012 E 13800 S DRAPER UT 84020-9071 US			

REMARKS

This receipt was generated by the automated BLM Collections and Billing System and is a paper representation of a portion of the official electronic record contained therein.

Run Date: 08/27/14

12

Run Time: 10:10 AM

423090

**DEPARTMENT OF THE INTERIOR
BUREAU OF LAND MANAGEMENT
MINING CLAIMS**

MC Maintenance Fees Paid Through the BLM Pay Portal

CBS Receipt: 3108655

Agency Tracking ID: 415505622

Assessment Year: 2015

Paid On : 08/21/2014

Number of BLM Serial Nr: 1

Total Amount Paid: \$155.00

Claim Name	BLM Serial No	Lead File No	Case Type	Amount Paid
FADED HOPE	AMC423090	AMC423090	384101	\$155.00

United States Department of the Interior
Bureau of Land Management
 BUSINESS & SUPPORT SVCS DIV
 ONE N CENTRAL AVE SUITE 800
 PHOENIX, AZ 85004 -4427
 Phone: (602) 417-9200

Receipt

No: 3108655

Transaction #: 3200334	
Date of Transaction: 08/21/2014	
CUSTOMER:	
JAMES W BOTTOMS 43318 SUNNYPPOINT DR. STERLING HEIGHTS,MI 48313	

LINE #	QTY	DESCRIPTION	REMARKS	UNIT PRICE	TOTAL
1	1.00	LOCATABLE MINERALS / MINING CLAIMS- NOT NEW-UNADJUD,ONE AUTH NO. ONLY / MINING CLAIM MONEY RECEIVED CASES: AMC423090/\$155.00		- n/a -	155.00
TOTAL:					\$155.00

PAYMENT INFORMATION			
NOTE: Items will appear on credit card statement as "BLM O Mining Claim".			
1	AMOUNT:	155.00	POSTMARKED: N/A
	TYPE:	CREDIT CARD	RECEIVED: 08/21/2014
	NAME:	JAMES W BOTTOMS 43318 SUNNYPPOINT DR. STERLING HEIGHTS MI 48313	
	CARD NO:	XXXXXXXXXXXX7731	AUTH CODE: 02106R
	NAME ON CARD:	JAMES W BOTTOMS	
	EXPIRES:	03/2019	
	SIGNATURE:		

REMARKS

This receipt was generated by the automated BLM Collections and Billing System and is a paper representation of a portion of the official electronic record contained therein.

DEPARTMENT OF THE INTERIOR
BUREAU OF LAND MANAGEMENT
MAINTENANCE FEE PAYMENT FORM FOR
LODE CLAIMS, MILL SITES, AND TUNNEL SITES

415905
423090
422952

Remitter Name: GRE INC.
Mailing Address: 2091 E. Murray Holladay Rd
City, State, Zip: SLC, UT 84117

Check here if this is a change of address.

FOR COUNTY RECORDER'S USE

No. of claims/sites 3
x \$140 per claim/site
Total due BLM \$ 420

- The maintenance fee may be paid by cash, check, money order, Bureau of Land Management (BLM) Declining Deposit Account, or credit card (VISA, American Express, Discover, or MasterCard). Payments must be remitted to the BLM State Office where your claim or site is recorded and received on or before September 1. If the payment is mailed, the envelope must be postmarked by a bona fide delivery service on or before September 1 and received at the proper BLM State Office within 15 calendar days after the due date. Payments may also be made by telephone using a credit card. A complete listing of BLM State Offices with their addresses and phone numbers can be found at <http://www.blm.gov>.
- The maintenance fee for the following claim(s)/site(s) applies to the assessment year 2014.

CLAIM/SITE NAME	BLM SERIAL NO.
Black cat	AmC415908
Shamrock	AmC423091
Fading Hope	AmC423090

RECEIVED
BLM AZ STATE OFFICE

Use a separate sheet for additional claim/site names, serial numbers, and claimant names and addresses.

(Continued on page 2)

RE 8-13-13 Receipt
ENTERED IN COMPUTER 2848391

INSTRUCTIONS

1. This is an optional form that may be used to satisfy the requirements for the Bureau of Land Management (BLM) under the provisions of 43 U.S.C. §1744 and 30 U.S.C. §28f and the regulations thereunder (43 CFR part 3834). Since local and State laws may vary, you should contact your local and State agencies where the claims are located to ensure all applicable laws and requirements are satisfied.
2. This form should be used to pay the maintenance fee for lode mining claims, mill sites, and tunnel sites only. To pay the maintenance fee for placer mining claims, use Form 3830-5a.
3. Complete the section for the number of claims and the amount being remitted to the BLM.
4. Enter the year in paragraph 2 for the applicable assessment year.
5. List all mining claim or site names and the BLM serial number associated to the claim or site, if the BLM has notified you what the serial number is. Every attempt should be made to include the current BLM serial number for each claim or site listed.
6. The name and current mailing addresses of the person paying the maintenance fee(s) should be listed at the top of the form. If this is a change of address for a claimant, that should also be noted.
7. If needed, an additional sheet can be used to continue listing claim and site names and BLM serial numbers, or the name and current mailing address of additional claimants.
8. If paying by credit card, you must complete the following credit card information on page 3: (a) exact name on the face of the credit card; (b) amount paid; (c) type of card; (d) credit card number; (e) expiration date of the card; and (f) telephone number. You must also sign on page 3 to show authorization to charge the credit card.

NOTICES

THE PRIVACY ACT and 43 CFR 2.48(d) require that you be furnished with the following information in connection with the information requested by this form.

AUTHORITY: 30 U.S.C. 28f and 43 CFR part 3834 permit collection of the information requested by this form.

PRINCIPAL PURPOSE: The BLM will use the information you provide to record the annual maintenance fee payment for the claims and sites listed and to verify that payment has been made in accordance with 30 U.S.C. 28f and 43 CFR part 3834.

ROUTINE USES: The BLM will only disclose this information in accordance with the provisions at 43 CFR 2.56(b) and (c).

EFFECT OF NOT PROVIDING INFORMATION: Disclosure of the requested information is required by 30 U.S.C. 28f and 43 CFR part 3834 for claimants paying the annual maintenance fee. The use of this specific form when paying the maintenance fee is optional. However, when paying the maintenance fee, it is the requested information on this form that is required to be submitted along with the fee. Failure to submit all the required information will delay the BLM's processing of the information and may preclude the BLM's acceptance of the maintenance fee payment, which may result in forfeiture of the mining claim(s) or site(s) by the claimant.

RECEIVED
BUREAU OF LAND MANAGEMENT
2017 AUG -5 PM 2:20
PHOENIX, ARIZONA

NOTICE OF INTENTION TO HOLD MINING CLAIMS/SITES

When Recorded Return Document to:

GRE INC.
2091 E Murray Holladay Rd.
SLC, UT 84117

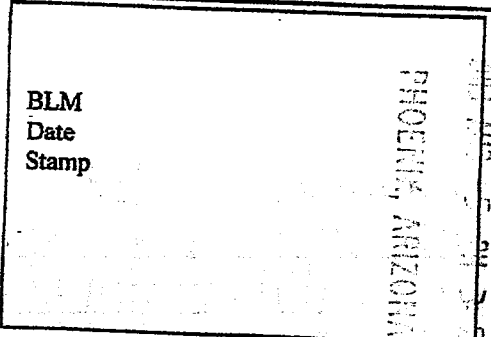

Check here if this is a change of address.

Telephone: 385-218-2138

E-mail Address _____

I (We) intend to hold the claims(s) and/or site(s) listed below for the calendar year 2014, and I (We) have filed or will file a Notice of Intent to Hold in the county where the claim (s) is located.

Reason for filing a Notice of Intent to Hold instead of an assessment work filing (check one):

- Maintenance fee was paid to maintain claim(s) during this assessment year.
- Mill or tunnel sites.
- Claim(s) was located during the current assessment year.
- BLM has deferred assessment work (attach copy of decision granting deferral, or pending petition for deferral including date petition was filed.)

Line No.	AMC NUMBER	CLAIM/SITE NAME	COUNTY RECORDER DATA (if available)	TWP	RNG	SEC
1	415908	Black Cat	2012-07610	5N	14W	26
2	423091	Shamrock	2013-02796	4N	16W	22
3	423090	Fading Hope	2013-02795	5N	14W	27
4						
5						
6						
7						
8						
9						
10						

NOTICE OF INTENTION TO HOLD MINING CLAIMS/SITES
page 2

BLM
Date
Stamp

RECEIVED
BLM Arizona Office
PHOENIX, ARIZONA
2013 JUN -5 PM 3:20

1. State of Arizona, County of La Paz
2. I (Name) Jessica Shuman
3. Reside at (Address) 2091 E. Murray Holladay Rd.
City SLC County Salt Lake State UT Zip 84117

being duly sworn, depose and say that I am a citizen of the United States, more than eighteen years of age, that all of the facts set forth in this notice, subject to the provisions and penalties of 18 U.S.C. 1001 pertaining to the filing of false, fictitious, or fraudulent statements with the United States, are true and correct according to the best of my knowledge, information and belief.

4. Owner's name and address (If not shown in Items 1-3 above). _____

5. Dated: 7/22/13 Signature: Jess Shuman

Bureau of Land Management
Arizona State Office
www.az.blm.gov

No. of Claims: 3 x \$10 = \$30.00
Check No: CC Init. JS
Receipt No.: 2848391
For BLM Use Only

Form: MCF110
Revised Jan. 2006
Page 2 of 2



GOLD RUSH EXPEDITIONS

Claimant Name: GRE INC.

Claimant Address: 2091 E. Murray Holladay Rd.

City, State, Zip: Salt Lake City, UT 84117

SIGNED

Signature of Claim owner

Jess Shuman

BY

Printed name of Claim owner

Jessica Shuman

STATE OF UTAH

COUNTY OF SALT LAKE

On the 27 day of JUN, 2013 Jessica M. Shuman did personally appear before me, the

Undersigned notary public in and for the County of Salt Lake, in said State of Utah,

Who acknowledged to me that he/she signed it freely and voluntarily for the purposes therein mentioned?

Karly Faye Worwood

Notary Public of Salt Lake County, Utah

My commission expires on:



KARLY FAYE WORWOOD
Notary Public, State of Utah
Commission # 662599
My Commission Expires
January 20, 2017

RECEIVED
JUN 25 2013
PROBATE, ARIZONA

DEPARTMENT OF THE INTERIOR
BUREAU OF LAND MANAGEMENT
MAINTENANCE FEE PAYMENT FORM FOR
LODE CLAIMS, MILL SITES, AND TUNNEL SITES

Remitter Name: GPE INC.

Mailing Address: 2091 E. Murray Holladay Rd

City, State, Zip: SLC UT 84117

Check here if this is a change of address.

FOR COUNTY RECORDER'S USE

No. of claims/sites 1
x \$140 per claim/site
Total due BLM \$ 140

- The maintenance fee may be paid by cash, check, money order, Bureau of Land Management (BLM) Declining Deposit Account, or credit card (VISA, American Express, Discover, or MasterCard). Payments must be remitted to the BLM State Office where your claim or site is recorded and received on or before September 1. If the payment is mailed, the envelope must be postmarked by a bona fide delivery service on or before September 1 and received at the proper BLM State Office within 15 calendar days after the due date. Payments may also be made by telephone using a credit card. A complete listing of BLM State Offices with their addresses and phone numbers can be found at <http://www.blm.gov>.
- The maintenance fee for the following claim(s)/site(s) applies to the assessment year 2014.

CLAIM/SITE NAME	BLM SERIAL NO.
Little Golden Eagle	AMC 422954

Use a separate sheet for additional claim/site names, serial numbers, and claimant names and addresses.

(Continued on page 2)

Receipt # 2848391

NOTICE OF INTENTION TO HOLD MINING CLAIMS/SITES

When Recorded Return Document to:

G&E Inc.
2091 E. Murray Holladay Rd.
Salt Lake City, UT 84117

Check here if this is a change of address.

Telephone: 385-218-2138

E-mail Address _____

BLM Date Stamp	PHOENIX, ARIZONA 2013 APR -5 PM 5:25
----------------------	---

RECEIVED
BLM AZ RECORDS SERVICE

I (We) intend to hold the claims(s) and/or site(s) listed below for the calendar year 2014, and I (We) have filed or will file a Notice of Intent to Hold in the county where the claim (s) is located.

Reason for filing a Notice of Intent to Hold instead of an assessment work filing (check one):

- Maintenance fee was paid to maintain claim(s) during this assessment year.
- Mill or tunnel sites.
- Claim(s) was located during the current assessment year.
- BLM has deferred assessment work (attach copy of decision granting deferment, or pending petition for deferment including date petition was filed.)

Line No.	AMC NUMBER	CLAIM/SITE NAME	COUNTY RECORDER DATA (If available)	TWP	RNG	SEC
1	422954	Little Golden Eagle	2013-02800	4N	13W	24
2						
3						
4						
5						
6						
7						
8						
9						
10						

NOTICE OF INTENTION TO HOLD MINING CLAIMS/SITES
page 2

BLM
Date
Stamp

RECEIVED
BLM / STATE OFFICE

1. State of Arizona, County of La Paz
2. I (Name) Jessica Shuman
3. Reside at (Address) 2911 E. Murray Holladay Rd.
City Salt Lake City County Salt Lake State UT Zip 84117 being duly sworn, depose and say that I am a citizen of the United States, more than eighteen years of age, that all of the facts set forth in this notice, subject to the provisions and penalties of 18 U.S.C. 1001 pertaining to the filing of false, fictitious, or fraudulent statements with the United States, are true and correct according to the best of my knowledge, information and belief.
4. Owner's name and address (If not shown in Items 1-3 above). Bill Manbeck 20800 NE 182nd Ave.
Battle Ground, Washington 98604
5. Dated: 7.2.13 Signature: Jess Shuman

Bureau of Land Management
Arizona State Office
www.az.blm.gov

No. of Claims: 1 x \$10 = \$10.00
Check No: CeCe Init. A.A.
Receipt No.: 2848391
For BLM Use Only

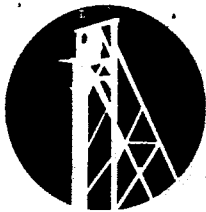

GOLD RUSH EXPEDITIONS

Claimant Name: Bill Manbeck

Claimant Address: 20800 NE 187nd Ave.

City, State, Zip: Battle Ground, WA 98604

SIGNED
Signature of Claim owner

[Handwritten Signature]

BY
Printed name of Claim owner

Jessica Shuman

STATE OF UTAH
COUNTY OF SALT LAKE

On the 2 day of JULY, 2013, Jessica M. Shuman did personally appear before me, the
Undersigned notary public in and for the County of Salt Lake, in said State of Utah,
Who acknowledged to me that he/she signed it freely and voluntarily for the purposes therein mentioned?

[Handwritten Signature]

Notary Public of Salt Lake County, Utah

My commission expires on:



KARLY FAYE WORWOOD
Notary Public, State of Utah
Commission # 662599
My Commission Expires
January 20, 2017

2013 JUL 5 PM 2:29
BATTLE GROUND, WA
BATTLE GROUND, WA

**United States Department of the Interior
Bureau of Land Management
LANDS/RECREATION & PLANNING
ONE N CENTRAL AVE
PHOENIX, AZ 85004 -2203
Phone: 602-417-9200**

Receipt

No: 2848391

Transaction #: 2934057	
Date of Transaction: 08/06/2013	
CUSTOMER:	
	GRE INC 2091 MURRAY HOLLADAY RD STE 22 SALT LAKE CITY, UT 84117-5174 US

LINE #	QTY	DESCRIPTION	REMARKS	UNIT PRICE	TOTAL
1	1.00	LOCATABLE MINERALS / MINING CLAIMS-NOT NEW-UNADJUD, ONE AUTH NO. ONLY / MINING CLAIM MONEY RECEIVED CASES: AMC415908/\$600.00	MAINT FEE PYMNT (4) 2014 / NOI (4) 2013	- n/a -	600.00
TOTAL:					\$600.00

PAYMENT INFORMATION			
NOTE: Items will appear on credit card statement as "Bureau of Land Mgmt CO".			
1	AMOUNT:	600.00	POSTMARKED: N/A
	TYPE:	CREDIT CARD	RECEIVED: 08/06/2013
	NAME:	SHUMAN, COREY T 2091 MURRAY HOLLADAY RD STE 22 SALT LAKE CITY UT 84117-5174 US	
	CARD NO:	XXXXXXXXXXXX4131	AUTH CODE: 008260
	NAME ON CARD:	COREY T SHUMAN	
	EXPIRES:	04/2014	
	SIGNATURE:		

REMARKS

This receipt was generated by the automated BLM Collections and Billing System and is a paper representation of a portion of the official electronic record contained therein.

NOTICE!!

These documents have been scanned!

Do not place un-scanned documents beneath this notice!

Do not remove this notice from this file!

GPO Jacket No. 560-102
Print Order 61540
Rise Business Services, LLC
Job=AZ15 5/13/2019



Box Number= AZ15040



Claim Begin-End: AMC423090-AMC423091

6 Location Notices-Amendments and Supporting Documents



AZ15040-17

AMC422569-AMC423150

Mining Claim Status Report

DATA ENTERED JUN 14 2013 *pb*

MTP Checked by JUN 14 2013 *pb*

GEO Checked by JUN 14 2013 *pb*

LEAD SERIAL NUMBER AMC 423090 thru AMC 423091

OF CLAIMS & TYPE

2 LODE
 # _____ PLACER
 # _____ ASSOCIATION PLACER
 # _____ MILL SITE
 # _____ TUNNEL SITE

CHARGES

Location Fee @ \$34 = \$ 68.
 Processing Fee @ \$15 = \$ 30.
 Maintenance Fee @ \$140 = \$ 280.
 Overage (+) \$ _____
 Shortage (-) \$ _____
 Other Fees \$ _____

TOTAL \$ 378.00

TOTAL CLAIM ACREAGE? 20.66

OF LOCATORS? 1

DOCUMENTS RECEIVED VIA -

Over-the-Counter [] Mail []

TIMELY FILED?

Yes [] No []

LEGAL DESCRIPTION - T 4N R 16W SEC 22
 T 5N R 14W SEC 27
 T _____ R _____ SEC _____
 T _____ R _____ SEC _____

BLM [] FOREST SERVICE [] SUBJ TO PL 359: Yes [] No []

WILDERNESS AREA: No [] Yes []

SPLIT ESTATE - N/A [] SX [] PX [] SRHA [] OTHER []

Proper Notice Filed if Located on SHRA Lands? N/A [] Yes [] No []

RECONVEYED MINERALS ON BLM LANDS REQUIRE OPENING ORDERS FROM 1944 TO 1993 -

Open to Entry on: _____ N/A []

COMMENTS/STATUS - VOID [] PARTIALLY VOID [] PVT MINERALS [] WITHDRAWN LANDS []

OTHER [] _____

Claimant acknowledges that portions of the following claims(s) site(s) may be void or voidable.

Printed Name of Claimant _____ Signature of Claimant _____

***** FINAL ADJUDICATION *****

DATE 7/10/13 INITIALS AT

12/15/2013
18

AMC423090

LOCATION NOTICE FOR LODE MINING CLAIM

NOTICE IS HEREBY GIVEN that the FADED HOPE

lode mining claim has been located by

GRE INC whose current mailing

address is 2091 E Murray Holladay Road Suite 22E, SLC, UT 84117

BLM
Date
Stamp

RECEIVED
BLM AZ STATE OFFICE
2013 MAY 10 PM 1:12
PHOENIX, ARIZONA

The general course of this claim is NORTHEAST TO SOUTHWEST and it is situated in YUMA County, Arizona. This claim is 1500 feet in length and 600 feet in width. This claim runs from the location monument on which this location notice is posted approximately 1000 feet in a NORTHEAST direction to the NORTHEAST end line and 500 feet in a SOUTHWEST direction to the SOUTHWEST end line.

This claim is marked by six monuments, one at each corner and one at the center of each end line of the claim.

The location monument on which this notice is posted is situated within Section 27, Township 5N, Range 14W, Gila Salt River Base and Meridian, Arizona and this claim encompasses portions of the following quarter section (s), section (s), Township (s) and Range (s) SW ¼ OF SECTION 27 T5N R14W

Gila Salt River Base and Meridian, Arizona.

The locality of this claim with reference to some natural object or permanent monument and additional information

(if any) concerning its locality are as follows: DISCOVERY MONUMENT IS LOCATED NORTH 64° 41 MINUTES 8 SECONDS EAST, A DISTANCE OF 1,532 FEET FROM THE PERMANENT MONUMENT LOCATED AT THE SW CORNER OF SECTION 27 T5N R14W

DATED AND POSTED on the ground this 7TH day of MARCH, 2013.

LOCATOR (s) Jess Gunn

ATTCH 23090

3,738,000

3,737,000

3,738,000

3,737,000

3,736,000

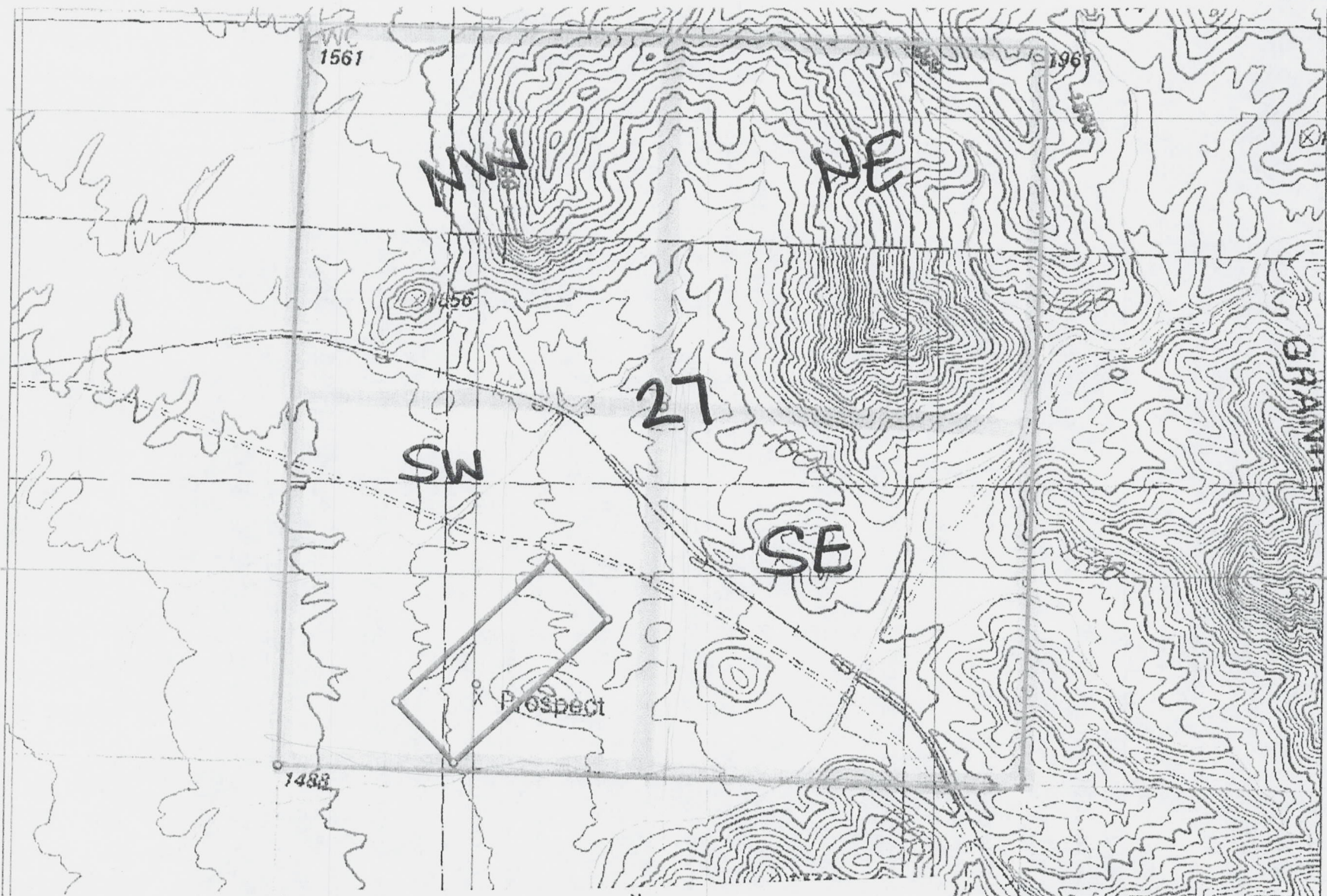

Scale : 1" = 2000 feet

1. The above map depicts the Fading Hope mining claim, which is located in Section (s)
27, Township 5 N, Range 14 W, Gila and Salt River Base and Meridian,
YUMA County, Arizona.

2. The type of corner and location monuments used are as follows: 2"X2" Woodposts with blue flagging & metal tags at each corner monument & each end line.

3. The bearings and distances in degrees and feet between claim corners are as depicted on the map.

ARIZONA
 RECEIVED
 OFFICE
 9:12

LOCATION NOTICE FOR LODE MINING CLAIM

NOTICE IS HEREBY GIVEN that the SHAMROCK

lode mining claim has been located by

GRE INC whose current mailing

address is 2091 E Murray Holladay Road Suite 22E, SLC, UT 84117

BLM
Date
Stamp

2013 MAR 10 PM 1:12
PHOENIX, ARIZONA

RECEIVED
BLM AZ STATE OFFICE

The general course of this claim is NORTH TO SOUTH and it is situated in YUMA County, Arizona. This claim is 1500 feet in length and 600 feet in width. This claim runs from the location monument on which this location notice is posted approximately 750 feet in a NORTH direction to the NORTH end line and 750 feet in a SOUTH direction to the SOUTH end line. This claim is marked by six monuments, one at each corner and one at the center of each end line of the claim.

The location monument on which this notice is posted is situated within Section 22, Township 4N, Range 16W, Gila Salt River Base and Meridian, Arizona and this claim encompasses portions of the following quarter section (s), section (s), Township (s) and Range (s) NE 1/4 OF SECTION 22 T4N R16W

Gila Salt River Base and Meridian, Arizona.

The locality of this claim with reference to some natural object or permanent monument and additional information

(if any) concerning its locality are as follows: DISCOVERY MONUMENT IS LOCATED SOUTH 75° 28 MINUTES 24 SECONDS EAST, A DISTANCE OF 3,919 FEET FROM THE PERMANENT MONUMENT LOCATED AT THE NW CORNER OF SECTION 22 T4N R16W

DATED AND POSTED on the ground this 7TH day of MARCH, 2013.

LOCATOR (s) Jess Sumner

ARIZONA 2013

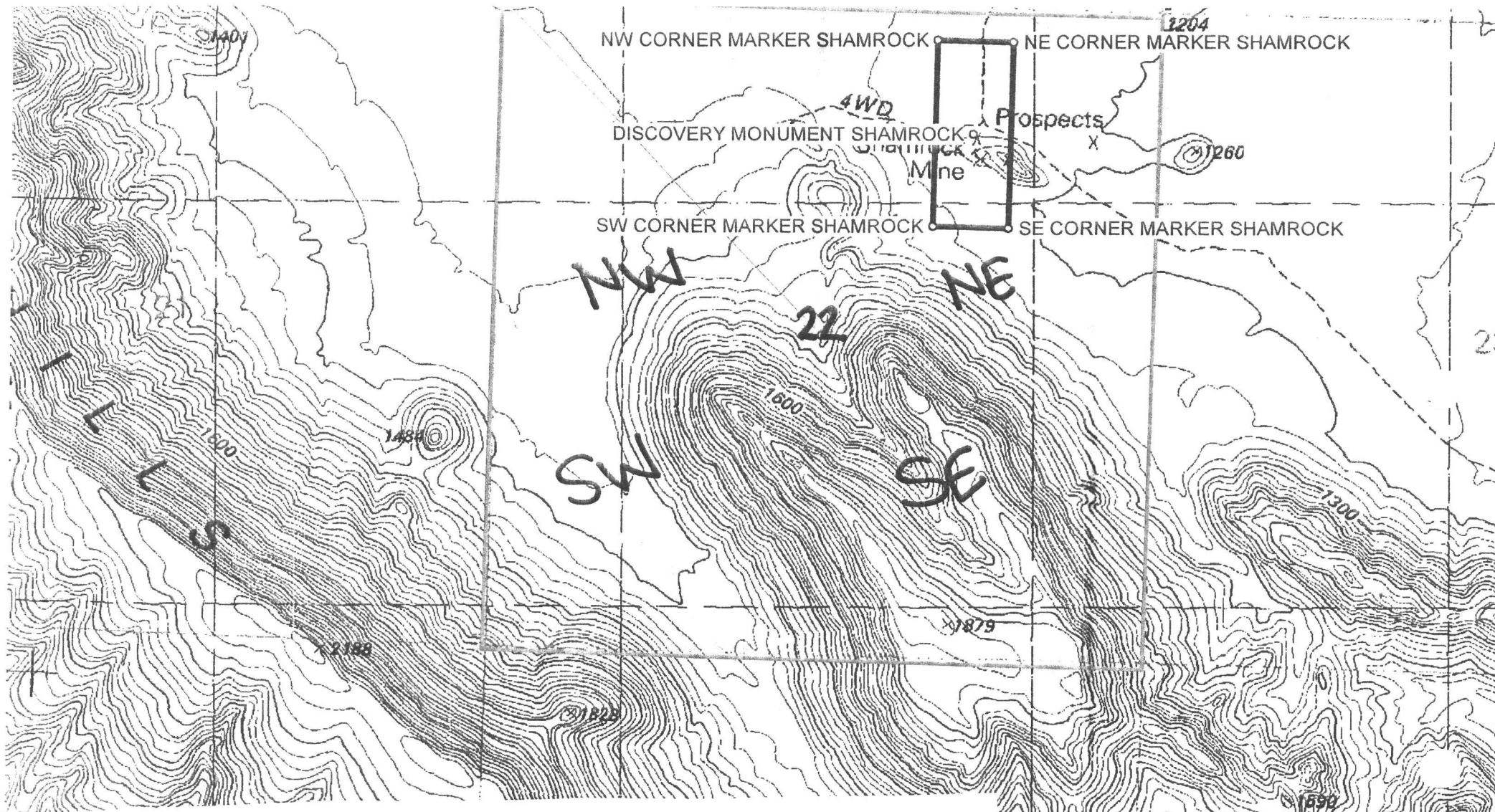

Scale : 1" = 2000 feet



1. The above map depicts the Shamrock mining claim, which is located in Section (s) 22, Township 4 N, Range 16 W, Gila and Salt River Base and Meridian, YUMA County, Arizona.

2. The type of corner and location monuments used are as follows: 2"X2" Woodposts with blue flagging & 3 metal tags at each corner monument & each

3. The bearings and distances in degrees and feet between claim corners are as depicted on the map.

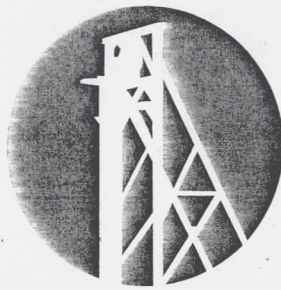

5/7/2013

GOLD RUSH
EXPEDITIONS

GRE, Inc.
2091 E. Murray Holladay Road
Suite #22E
SLC, UT 84117

Arizona BLM

Re: Two Mining Claim(s)

Dear Arizona BLM Cashier,

Please find enclosed Two Mining Claim (s) for filing. I understand there is a fee for recording each of these documents. I have enclosed a credit card slip with my credit card information for the fees. Please apply the appropriate amount owed for filing fees and send a receipt with the recorded documents.

I have also enclosed a postage paid envelope for the document(s) to be returned.

Thank you for your time and efforts.

Sincerely,

Nichole Walker
Office Manager, GRE, Inc.
nwalker@goldrushexpeditions.com
www.goldrushexpeditions.com

ATTACH 23090

RECEIVED
BLM AZ STATE OFFICE
PHOENIX, ARIZONA
2013 MAY 10 PM 1:12

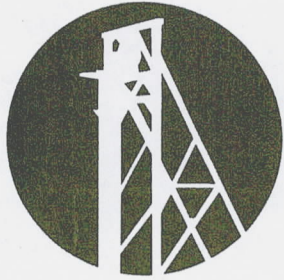

GOLD RUSH

EXPEDITIONS

2091 E. MURRAY HOLLADAY RD, STE. 22E
SALT LAKE CITY, UTAH, 84117

Arizona BLM
Attn: Cashier
One N. Central Ave., Ste. 800
Phoenix, AZ 85004



RUN TIME: 04:46 PM

Adm State: AZ

UNITED STATES DEPARTMENT OF INTERIOR
BUREAU OF LAND MANAGEMENT
GEOGRAPHIC REPORT WITH LAND
Sorted by Meridian Township Range

RUN DATE: 06/14/2013

Page 1 of 1

Serial Number: AZPHX 0078172

Total Case Acres: 1,611.310

<u>Casetype</u>	<u>Case Disp</u>	14	0050N	0140W	<u>Sect</u>	<u>Sur Typ</u>	<u>Sur Num</u>	<u>Suff</u>	<u>Subdivision</u>	<u>Act Pend</u>
284200	AUTHORIZED				027	FF MNR		1 1	SE,NESW; S2S2NW;	

Serial Number: AZPHX 0086650

Total Case Acres: 1,908.670

<u>Casetype</u>	<u>Case Disp</u>	14	0050N	0140W	<u>Sect</u>	<u>Sur Typ</u>	<u>Sur Num</u>	<u>Suff</u>	<u>Subdivision</u>	<u>Act Pend</u>
284200	AUTHORIZED				027	PROT		1	SE,NESW,S2NW;	

DEPARTMENT OF INTERIOR
BUREAU OF LAND MANAGEMENT

Input Parameters for Geographic Report with Land

System Id = CR

Admin State = AZ

Geo State = AZ

Casetype Begins With

Case Disp Txt = AUTHORIZED, CANCELLED, EXPIRED, PENDING, REJECTED, RELINQUISHED, WITHDRAWN

Mer Twp Rng =

Section =

Mtrs = 14 0040N 0160W 022, 14 0040N 0160W 999, 14 0050N 0140W 027, 14 0050N 0140W 999

Commodity =

Commodity Txt =

Pending Org =

Pend Org Decode =

Total Rows Returned: 3

